

# Il Canto dei Grilli

Full Score (opt.solos)

Gianni Virone

**Allegro** ♩.=130

**A**

Soprano Saxophone

Alto Saxophone

Tenor Saxophone

Baritone Saxophone

*mp*

*solo*

5

S. Sax.

A. Sax.

T. Sax.

B. Sax.

10

S. Sax.

A. Sax.

T. Sax.

B. Sax.

15

S. Sax.

A. Sax.

T. Sax.

B. Sax.

20

S. Sax.

A. Sax.

T. Sax.

B. Sax.

25

S. Sax.

A. Sax.

T. Sax.

B. Sax.

end solo

*mf*

29 **B** solo

S. Sax.

A. Sax.

T. Sax.

B. Sax.

34

S. Sax.

A. Sax.

T. Sax.

B. Sax.

39 end solo

S. Sax.

A. Sax.

T. Sax.

B. Sax.

45 **C**

S. Sax. *p*

A. Sax. *p*

T. Sax. *mf*

B. Sax. *p*

50

S. Sax. *f*

A. Sax. *f*

T. Sax. *f*

B. Sax. *f*

55

S. Sax. *ff*

A. Sax. *ff*

T. Sax. *ff* (end solo)

B. Sax. *ff*

61 **D**

S. Sax.

A. Sax. *solo*

T. Sax.

B. Sax.

66

S. Sax.

A. Sax. *end solo*

T. Sax.

B. Sax.

72

S. Sax.

A. Sax.

T. Sax.

B. Sax.

76

S. Sax.

A. Sax.

T. Sax.

B. Sax.

81 **E**

S. Sax.

A. Sax.

T. Sax.

B. Sax.

85

S. Sax.

A. Sax.

T. Sax.

B. Sax.

90

S. Sax.

A. Sax.

T. Sax.

B. Sax.

95

S. Sax.

A. Sax.

T. Sax.

B. Sax.

E $\Delta$

F $\Delta$

F $\Delta$

C-7

F7

E $\Delta$

F7

C-7

F7

mf

mf

100

S. Sax.

A. Sax.

T. Sax.

B. Sax.

105

S. Sax.

A. Sax.

T. Sax.

B. Sax.

C#Δ

AΔ

Bb-7

C#Δ

AΔ

Bb-7

110

S. Sax.

A. Sax.

T. Sax.

B. Sax.

EΔ

F7

EΔ

115

S. Sax.

A. Sax.

T. Sax.

B. Sax.

ff

ff

ff

**F**

121

S. Sax.

A. Sax.

T. Sax.

B. Sax.

125

S. Sax.

A. Sax.

T. Sax.

B. Sax.

**G** G-7

131

S. Sax.

A. Sax.

T. Sax.

B. Sax.

135

S. Sax.

A. Sax.

T. Sax.

B. Sax.

139

S. Sax.

A. Sax.

T. Sax.

B. Sax.

143

S. Sax.

A. Sax.

T. Sax.

B. Sax.

147

S. Sax.  $\text{A}^b-7$   $\text{F}\sharp-7$

A. Sax.

T. Sax.

B. Sax.

**H** 151  $\text{D}-7$

S. Sax.

A. Sax.

T. Sax.

B. Sax.

155

S. Sax.

A. Sax.

T. Sax.

B. Sax.

159

S. Sax.

A. Sax.

T. Sax.

B. Sax.

163

S. Sax.

A. Sax.

T. Sax.

B. Sax.

167

S. Sax.

A. Sax.

T. Sax.

B. Sax.

rall. . . . .

171 **A Tempo**

S. Sax.

A. Sax.

T. Sax.

B. Sax.

175 **I**

S. Sax.

A. Sax.

T. Sax.

B. Sax.

solo

end solo

180

S. Sax.

A. Sax.

T. Sax.

B. Sax.

f

2

**J**

187 solo

S. Sax.

A. Sax.

T. Sax.

B. Sax.

193

S. Sax.

A. Sax.

T. Sax.

B. Sax.

*f*

*f*

*f*

sim.

198

S. Sax.

A. Sax.

T. Sax.

B. Sax.

end solo

**K**

203

S. Sax.

A. Sax.

T. Sax.

B. Sax.

solo

*mf*

207

S. Sax.

A. Sax.

T. Sax.

B. Sax.

end solo

211

S. Sax.

A. Sax.

T. Sax.

B. Sax.

*f*

2 2 2

215

**L**

S. Sax.

A. Sax.

T. Sax.

B. Sax.

*mf*

*cresc.*

*mf*

*cresc.*

221

S. Sax.

A. Sax.

T. Sax.

B. Sax.

*mf*

*cresc.*

*f*

*cresc.*

*f*

*f*

224

S. Sax.

A. Sax.

T. Sax.

B. Sax.

*cresc.*

*ff*

*cresc.*

*ff*

*cresc.*

*ff*

*cresc.*

*ff*

**Gianni Virone**

# **“Il Canto dei Grilli”**

**For Sax Quartet**

**Soprano  
Sax**

# Il Canto dei Grilli

Soprano Saxophone

Gianni Virone

Allegro

A

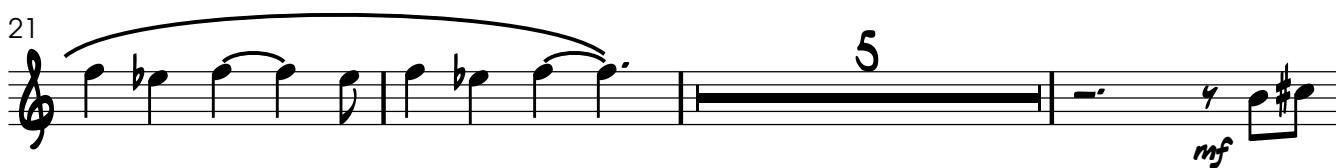
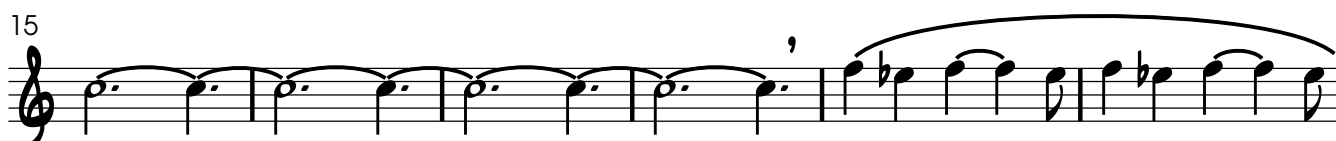
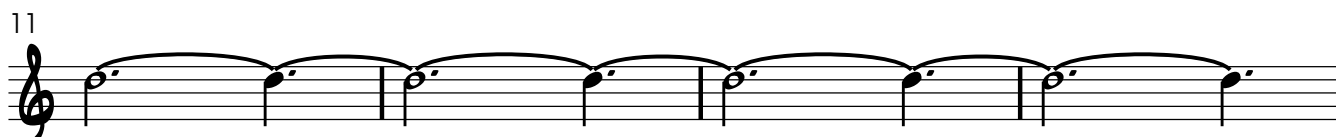

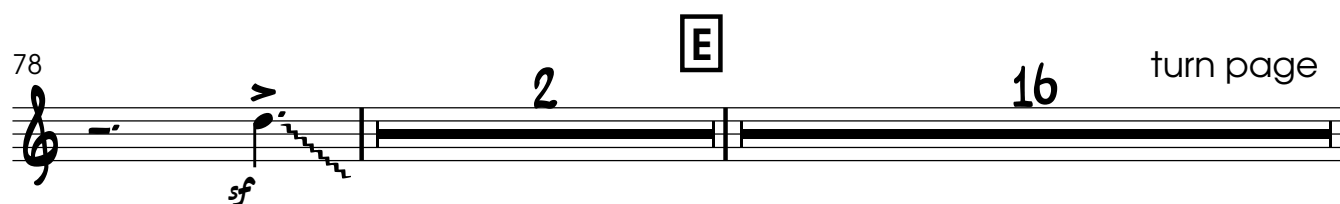
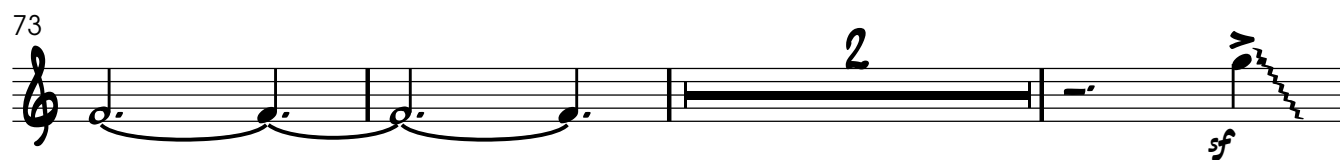

Edizioni Musicali via C. Coppola 7, 73011 Alezio (Le) Italia

tel - fax (+39) 0833 282.752 - [www.glissato.it](http://www.glissato.it)

© Worldcopyright 2010 - Tutti i diritti sono riservati

EG0074

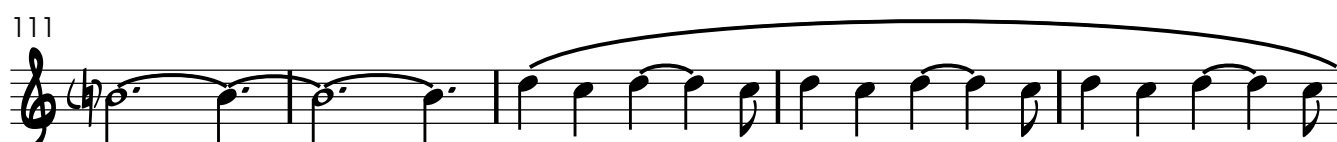

131 **G**  $G-7$

135

139

144

147  $A^b-7$   $F\sharp-7$

151 **H**  $D-7$

155

159

163

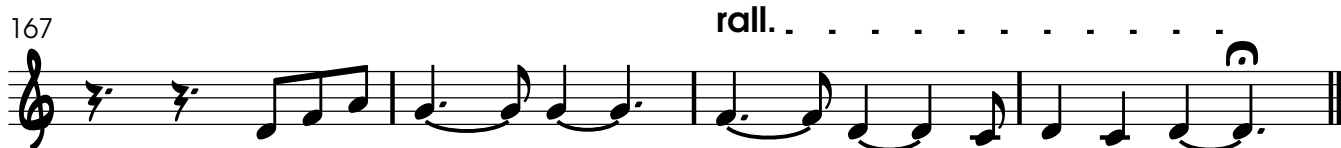

**A Tempo**

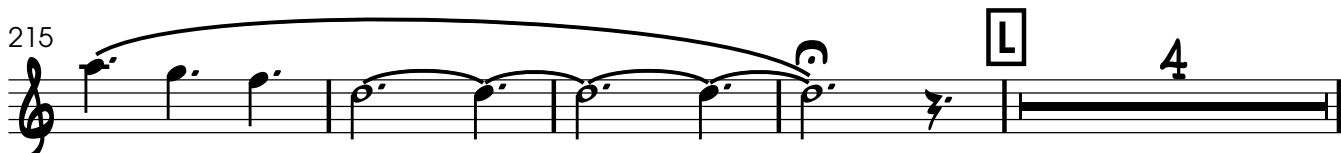

Via C. Coppola 73011 Alezio (Le) - Italia  
tel/fax 0833 282.752 - e mail: [info@glissato.it](mailto:info@glissato.it)

**[www.glissato.it](http://www.glissato.it)**

**Gianni Virone**

# **“Il Canto dei Grilli”**

**For Sax Quartet**

**Alto Sax**

# Il Canto dei Grilli

Alto Saxophone

Gianni Virone

Allegro

**A**

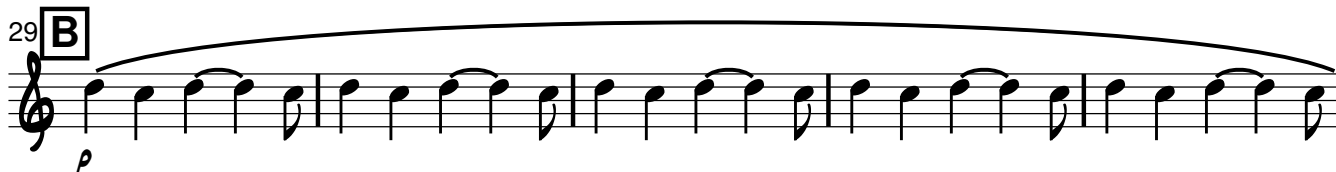

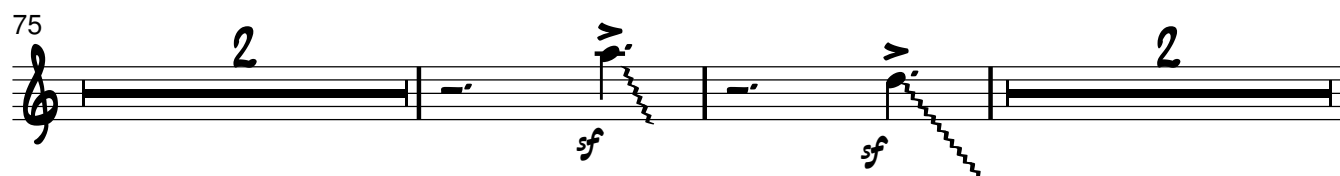
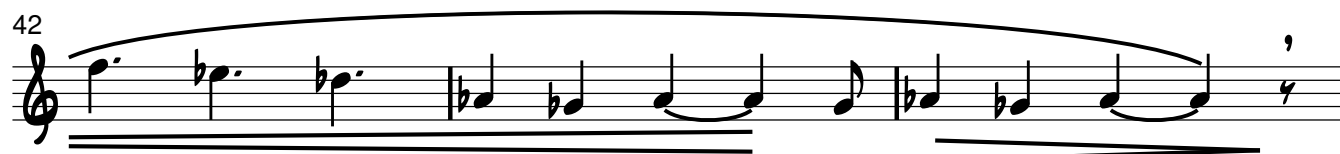
alto sax  
il canto dei grilli

81 **E** F7 C-7 F7 C-7

85 F7 C-7 F7 C-7

89 C#Δ AΔ Bb-7

94 EΔ F7

98 C-7 F7 C-7

101 F7 C-7 F7 C-7

105 C#Δ AΔ

109 Bb-7 EΔ

113

117

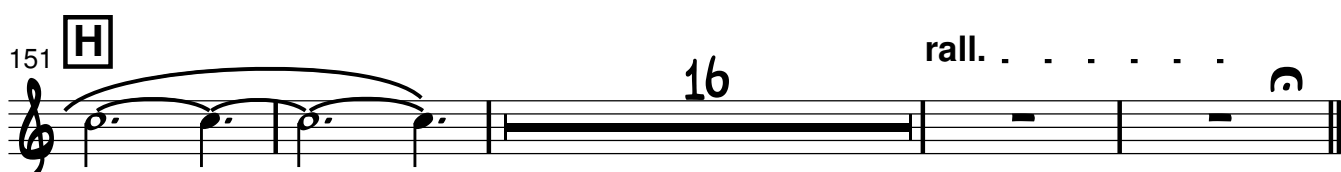
alto sax  
il canto dei grilli

171 **A Tempo** **3** **I** solo

178 end solo **f**

184 **J** **5**

194 **f**

200 **K** **6**

211 **f**

215

219 **L** **2** **mf** **cresc.** **f**

224 **cresc.** **ff**

Via C. Coppola 73011 Alezio (Le) - Italia  
tel/fax 0833 282.752 - e mail: [info@glissato.it](mailto:info@glissato.it)

**[www.glissato.it](http://www.glissato.it)**

**Gianni Virone**

# **“Il Canto dei Grilli”**

**For Sax Quartet**

**Tenor  
Sax**

# Il Canto dei Grilli

Tenor Saxophone

Gianni Virone

**Allegro**

**A**

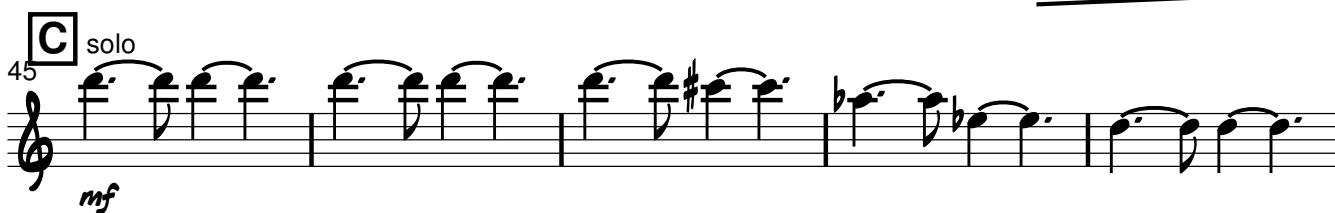

50

56

end solo

63

73

81

102

109

115

118

124

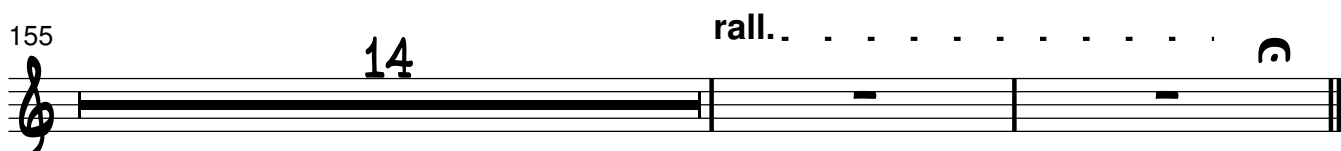
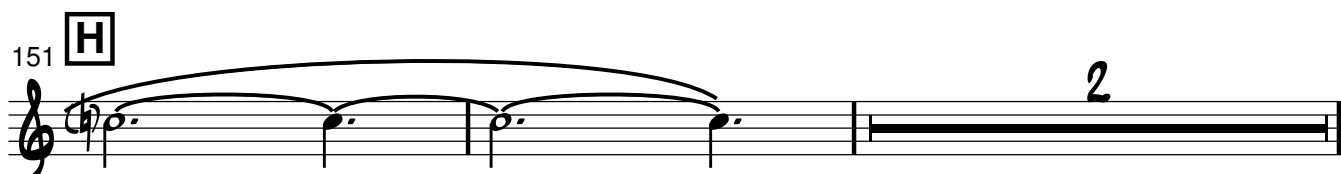

## 171 A Tempo

185

J 5

195

Example 10-10

199

199

203 **K** solo

*mf*

208

end solo

M f

213

219 **L**

223

Via C. Coppola 73011 Alezio (Le) - Italia  
tel/fax 0833 282.752 - e mail: [info@glissato.it](mailto:info@glissato.it)

**[www.glissato.it](http://www.glissato.it)**

**Gianni Virone**

# **“Il Canto dei Grilli”**

**For Sax Quartet**

**Baritone  
Sax**

# Il Canto dei Grilli

Baritone Saxophone

Gianni Virone

**Allegro**

**A** solo

2

7

13

18

23

end solo

29

*p*

34

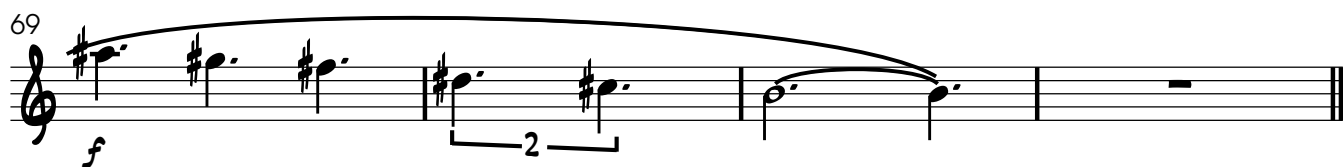

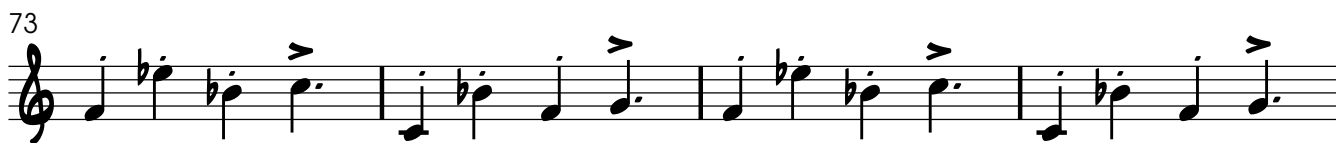

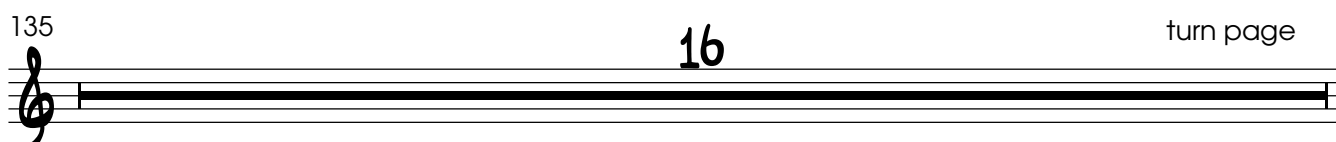
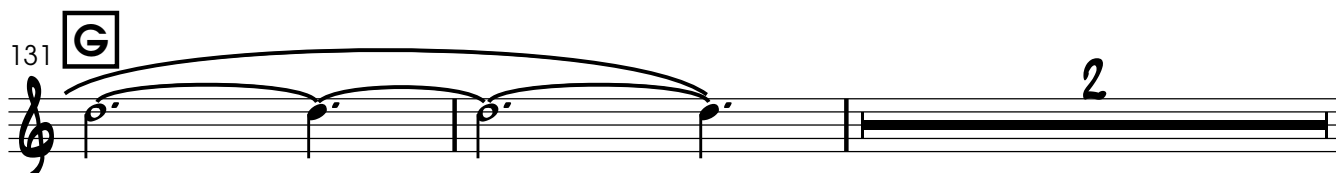
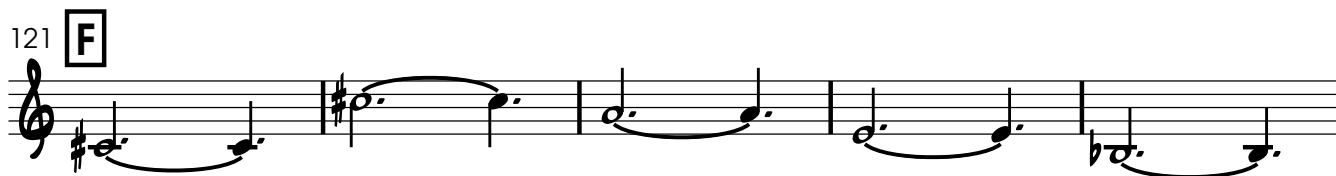

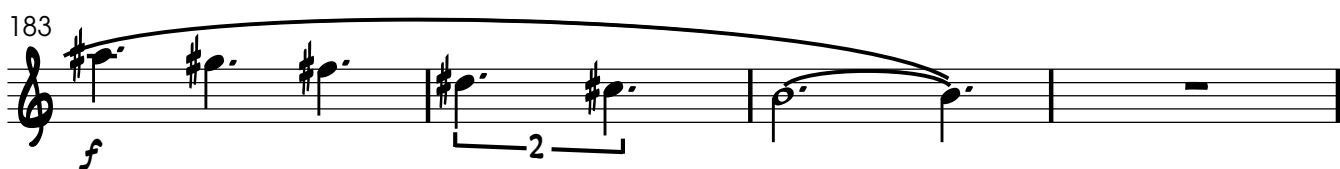

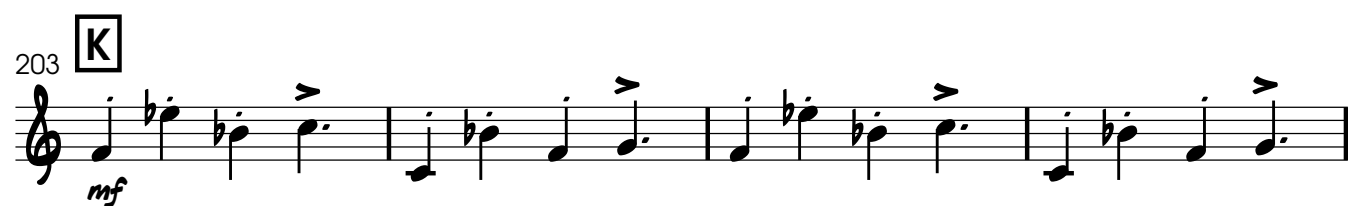

Via C. Coppola 73011 Alezio (Le) - Italia  
tel/fax 0833 282.752 - e mail: [info@glissato.it](mailto:info@glissato.it)

**[www.glissato.it](http://www.glissato.it)**

# Il Canto dei Grilli

Gianni Virone

**Allegro** ♩ = 130**A**

Soprano Saxophone

Alto Saxophone

Tenor Saxophone

Baritone Saxophone

*mp**mp**mp*

solo

5

S. Sax.

A. Sax.

T. Sax.

B. Sax.

10

S. Sax.

A. Sax.

T. Sax.

B. Sax.

15

S. Sax.

A. Sax.

T. Sax.

B. Sax.

Measures 15-19. S. Sax. has a melodic line with slurs and a fermata. A. Sax. has a melodic line with slurs and a fermata. T. Sax. has a melodic line with slurs and a fermata. B. Sax. has a melodic line with slurs and a fermata.

20

S. Sax.

A. Sax.

T. Sax.

B. Sax.

Measures 20-24. S. Sax. has a melodic line with slurs and a fermata. A. Sax. has a melodic line with slurs and a fermata. T. Sax. has a melodic line with slurs and a fermata. B. Sax. has a melodic line with slurs and a fermata.

25

S. Sax.

A. Sax.

T. Sax.

B. Sax.

end solo

**B**

29 solo

S. Sax.

A. Sax.

T. Sax.

B. Sax.

34

S. Sax.

A. Sax.

T. Sax.

B. Sax.

39

end solo

S. Sax.

A. Sax.

T. Sax.

B. Sax.

**C**

45

S. Sax.

A. Sax.

T. Sax.

B. Sax.

*p*

*mf*

*p*

50

S. Sax.

A. Sax.

T. Sax.

B. Sax.

*f*

55

S. Sax.

A. Sax.

T. Sax.

B. Sax.

*ff*

*ff*

*ff*

*ff*

end solo

**D**

61

S. Sax.

A. Sax. solo

T. Sax.

B. Sax.

66

S. Sax.

A. Sax. end solo

T. Sax.

B. Sax.

72

S. Sax.

A. Sax.

T. Sax.

B. Sax.

76

S. Sax.

A. Sax.

T. Sax.

B. Sax.

81

**E** Alto Solo (opt. Tenor)

2nd time only

S. Sax.

A. Sax.

T. Sax.

B. Sax.

*mf* F7 C-7 F7 C-7 F7 C-7

*mf* 2nd time only (if tenor solo) Bb7 F-7 Bb7 F-7 Bb7 F-7

*mf* 2nd time only F7 C-7 F7 C-7 F7 C-7

*sim*

87

S. Sax.

A. Sax.

T. Sax.

B. Sax.

F7 C-7 C#Δ AΔ

Bb7 F-7 F#Δ DΔ

F7 C-7 C#Δ AΔ

93

S. Sax.

A. Sax.

T. Sax.

B. Sax.

$B^b_7$

$E^{\Delta}$

$F^7$

$E^b_7$

$A^{\Delta}$

$B^b_7$

$E^{\Delta}$

99

S. Sax.

A. Sax.

T. Sax.

B. Sax.

*ff*

*ff*

*ff*

**F**

105

S. Sax.

A. Sax.

T. Sax.

B. Sax.

*ff*

110

S. Sax.

A. Sax.

T. Sax.

B. Sax.

115 **G**

S. Sax.

A. Sax.

T. Sax.

B. Sax.

*p*

1st time only

Ad Lib

119 **On Cue**

S. Sax.

A. Sax.

T. Sax.

B. Sax.

*A<sup>b</sup>-7*

*F<sup>#</sup>-7*

123 **H** Ad Lib.

S. Sax.  $\text{D}^7$   $\text{H}$   $\text{H}$   $\text{H}$

A. Sax.  $\text{D}^7$   $\text{H}$   $\text{H}$   $\text{H}$

T. Sax.  $\text{D}^7$   $\text{H}$   $\text{H}$   $\text{H}$

B. Sax.  $\text{A}^7$

127 **On Cue** rall. . . . .

S. Sax.  $\text{D}^7$   $\text{H}$   $\text{H}$   $\text{H}$

A. Sax.  $\text{D}^7$   $\text{H}$   $\text{H}$   $\text{H}$

T. Sax.  $\text{D}^7$   $\text{H}$   $\text{H}$   $\text{H}$

B. Sax.  $\text{A}^7$

131 **A Tempo**

S. Sax.  $\text{D}^7$   $\text{H}$   $\text{H}$   $\text{H}$

A. Sax.  $\text{D}^7$   $\text{H}$   $\text{H}$   $\text{H}$

T. Sax.  $\text{D}^7$   $\text{H}$   $\text{H}$   $\text{H}$

B. Sax.  $\text{A}^7$

**I**

135

S. Sax.

A. Sax. solo

T. Sax.

B. Sax.

140

S. Sax.

A. Sax. end solo

T. Sax.

B. Sax.

**J**

146

S. Sax. solo

A. Sax.

T. Sax.

B. Sax.

152

S. Sax.

A. Sax.

T. Sax.

B. Sax.

*f*

*f*

*f*

158

S. Sax.

A. Sax.

T. Sax.

B. Sax.

end solo **K**

solo

*mf*

sim.

*mf*

164

S. Sax.

A. Sax.

T. Sax.

B. Sax.

end solo

170

S. Sax.

A. Sax.

T. Sax.

B. Sax.

*f*

2 2 2

177

S. Sax.

A. Sax.

T. Sax.

B. Sax.

*mf*

*cresc.*

**L**

182

S. Sax.

A. Sax.

T. Sax.

B. Sax.

*f*

*cresc.*

*ff*

*cresc.*

*ff*

*cresc.*

*ff*

*cresc.*

*ff*

# Il Canto dei Grilli

Soprano Saxophone

Gianni Virone

Allegro

A

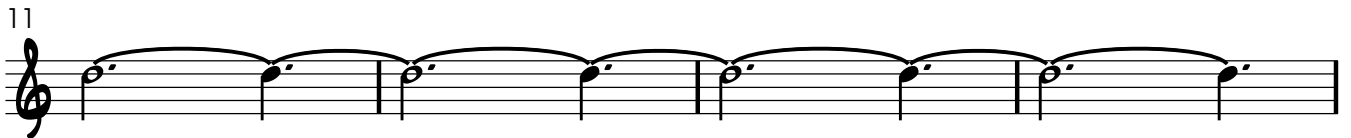

il canto dei grilli  
Soprano sax

il canto dei grilli  
Soprano sax

3

97 

101

*ff*

105 **F**

2

109 

115 **G**

Ad Lib

119 On Cue

[illegible]

127 On Cue rall. . . . .

## A Tempo

131

2

I

137

5

f

2

147

J

solo

152

158

end solo

K

7

170

175

L

4

183

f

cresc.

ff

# Il Canto dei Grilli

Alto Saxophone

Gianni Virone

Allegro

**A**

6

11

16

22

26

29 **B**

34

39

42

*mp*

*p*

*f*

il canto dei grilli  
alto sax

45 **C**

*p*

50

*f*

55

*ff*

61 **D** solo

66 end solo

*f*

72

75

*sf*

81 **E** *mf* 2nd time only (if tenor solo)

Alto Solo (opt. Tenor)

*F7* *C-7* *F7* *C-7*

85 *F7* *C-7* *F7* *C-7*

il canto dei grilli  
alto sax

3

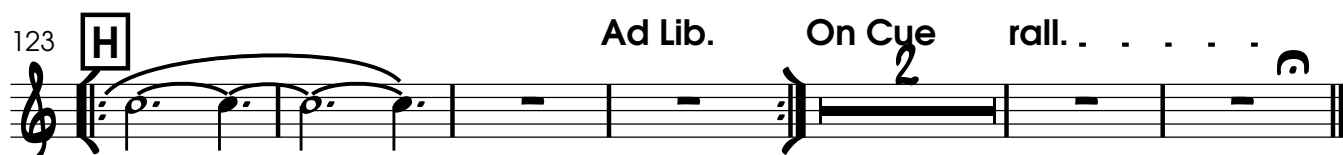

il canto dei grilli  
alto sax

131 **A Tempo** **3** **I** solo

138 end solo **f**

144 **J** **5**

154 **f**

160 **K** **6**

171 **f**

175

179 **L** **2** **mf** **cresc.** **f**

184 **cresc.** **ff**

Tenor Saxophone

# Il Canto dei Grilli

Gianni Virone

Allegro

A

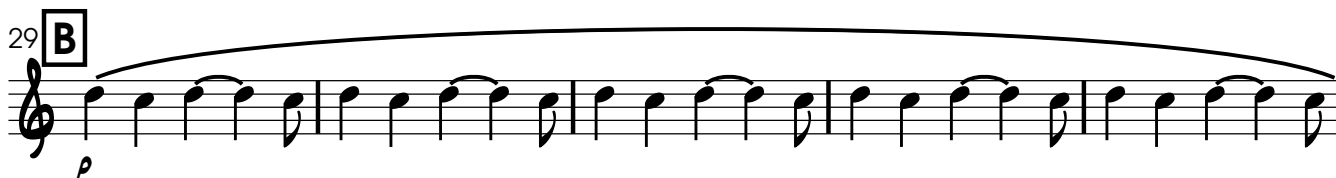
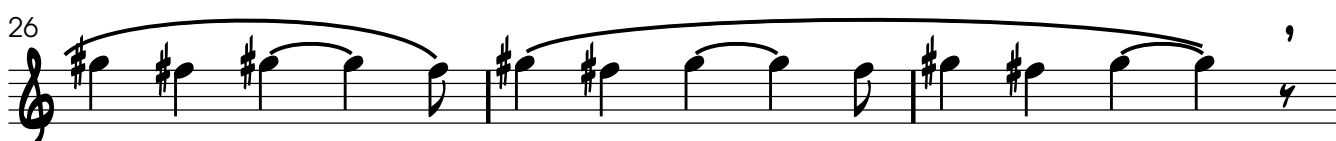

il canto dei grilli  
tenor sax

**C** solo

45 *mf*

50 *f*

55 *ff* end solo

61 **D** 5 *f*

70

74 2 *sf* 2

81 **E** Alto Solo (opt.Tenor) *mf* 2nd time only *B<sup>b</sup>7* *F-7* *B<sup>b</sup>7* *F-7*

85 *B<sup>b</sup>7* *F-7* *B<sup>b</sup>7* *F-7* *F<sup>#</sup>Δ*

91 *D<sup>Δ</sup>* *E<sup>b</sup>-7* *A<sup>Δ</sup>*

## 3

127 On Cue 2 rall. . . . .

135 

144

2

J

3

152

2

*f*

[illegible]

163 

166 

[illegible]

175

175

179 **L**

*mf*

183 *cresc.* *cresc.*

*f* *cresc.* *ff* *cresc.*

# Il Canto dei Grilli

Baritone Saxophone

Gianni Virone

**Allegro**

**A** solo

2

7

11

15

21

25

end solo

**B**

29

*p*

34

37

*f*

41

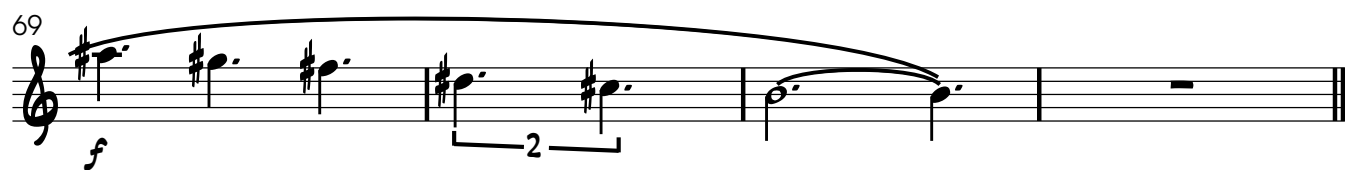
il canto dei grilli  
baritone sax

**E** Alto Solo (opt. Tenor)

81 *sim.* F7 C-7 F7 C-7

85 F7 C-7 F7 C-7

89 C#Δ AΔ

93 Bb-7 EΔ

97 2

102 ff

105 **F**

109

115 **G** 1st time only Ad Lib

119 On Cue 4

123 **H** A-7 Ad Lib.

127 On Cue rall. . . . .

131 A Tempo

135 **I**

139

143

147 **J**

152

il canto dei grilli  
baritone sax

5

157

163

**K**

sim.

167

173

179

**L**

183

