

# Can Can

Arrangiamento per Orchestra Scolastica  
(Partitura in Do)

da "Orfeo all'Inferno"

Jacques Offenbach (1819 - 1880)

arr. Francesco Leone

## Parte A

Flauto  
Violino

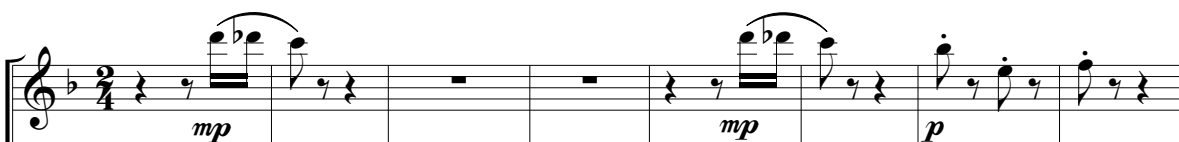

## Parte B

Flauto  
Violino  
Clarinetto  
Sax Alto

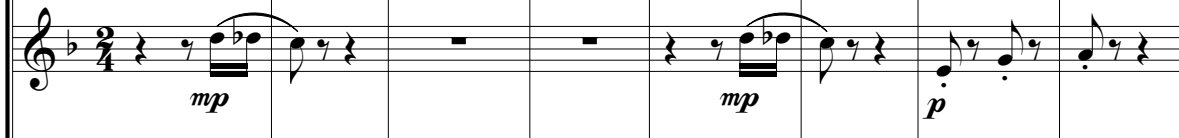

## Parte C

Violino  
Clarinetto  
Sax Alto

## Parte D

Violino  
Clarinetto  
Sax Alto

## Chitarra 1

## Chitarra 2 Violoncello (C.B.)

## Pianoforte

## Percussioni

Triangolo  
Woodblock/Bacchette  
Piatti  
Rullante  
G.cassa/Timpano

Triangolo

p

9

Parte A

Parte B

Parte C

Parte D

Chit. 1

Chit. 2  
Cello

Pf.

Perc.

*mf*

*mf*

pizz.  
*p*

pizz.  
*p*

*mp*

*mp*

*mp*

(bacchette/woodblock)  
*p*

17

Parte A

Parte B

Parte C

Parte D

Chit. 1

Chit. 2  
Cello

Pf.

Perc.

*mp*

*p*

*pp*

1.

2.
